

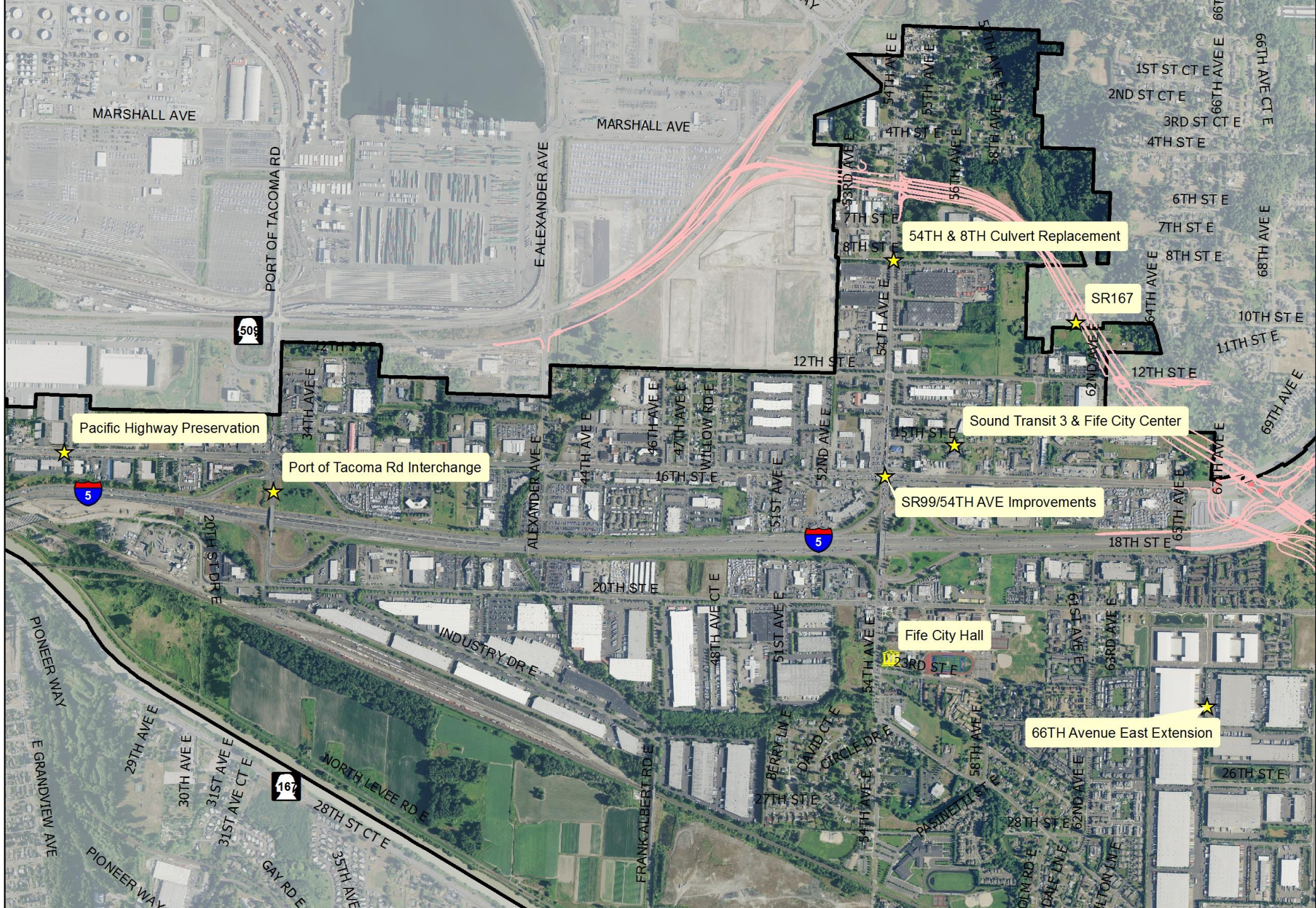

FIFE, WASHINGTON

"THE ROAD TO SUCCESS IS ALWAYS UNDER CONSTRUCTION"
-LILY TOMLIN





MARSHALL AVE

MARSHALL AVE

PORT OF TACOMA RD

E ALEXANDER AVE

50

Pacific Highway Preservation

Port of Tacoma Rd Interchange

5

20TH ST DR E

PIONEER WAY
E GRANDVIEW AVE

29TH AVE E

30TH AVE E

31ST AVE E

31ST AVE CT E

GAY RD E

NORTH LEVEE RD E

28TH ST CT E

35TH AVE

167

INDUSTRY DR E

20TH ST E

ALEXANDER AVE E

44TH AVE E

46TH AVE E

47TH AVE E

WILLOW RD E

16TH ST E

51ST AVE E

52ND AVE E

51ST AVE E

54TH AVE E

58TH AVE E

61ST AVE E

63RD AVE E

65TH AVE E

67TH AVE E

69TH AVE E

71ST AVE E

73RD AVE E

75TH AVE E

77TH AVE E

79TH AVE E

81ST AVE E

83RD AVE E

85TH AVE E

87TH AVE E

89TH AVE E

91ST AVE E

93RD AVE E

95TH AVE E

97TH AVE E

99TH AVE E

101ST AVE E

103RD AVE E

105TH AVE E

107TH AVE E

109TH AVE E

111ST AVE E

113RD AVE E

115TH AVE E

117TH AVE E

119TH AVE E

121ST AVE E

123RD AVE E

125TH AVE E

127TH AVE E

129TH AVE E

131ST AVE E

133RD AVE E

135TH AVE E

137TH AVE E

139TH AVE E

141ST AVE E

143RD AVE E

145TH AVE E

12TH ST E

54TH & 8TH Culvert Replacement

SR167

Sound Transit 3 & Fife City Center

SR99/54TH AVE Improvements

Fife City Hall

66TH Avenue East Extension

1ST ST CT E

2ND ST CT E

3RD ST CT E

4TH ST E

6TH ST E

7TH ST E

8TH ST E

10TH ST E

11TH ST E

12TH ST E

18TH ST E

26TH ST E



CITY PROJECTS – PORT OF TACOMA ROAD INTERCHANGE PROJECT

- Phase I: 2017-2018
- Phase 2: 2020-2021

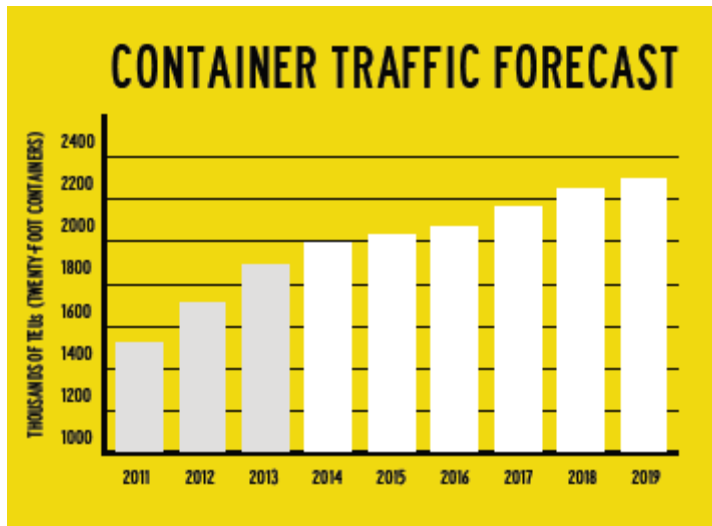



CITY PROJECTS –

PORT OF TACOMA ROAD INTERCHANGE PROJECT

- Contract awarded to Goodfellow Brothers, Inc. for \$25 million
- Work to begin in June
- I-5 mainline shift being coordinated with WSDOT





CITY PROJECTS – 54TH CULVERT REPLACEMENT

- Contract signed with Active Construction, Inc.
- Precast concrete culvert ordered and expected May 29
- 54th & 8th Street Culvert & Signal Arm Replacement
- Larger culvert will reduce flooding
- Expect traffic disruptions late July
- 54th Completely closed one weekend
- Three weeks of lane closures





CITY PROJECTS – 54TH CULVERT REPLACEMENT

- Contract signed with Active Construction, Inc.
- Precast concrete culvert ordered and expected May 29
- 54th & 8th Street Culvert & Signal Arm Replacement
- Larger cement culvert will reduce flooding
- Expect traffic disruptions in July





CITY PROJECTS – SR 99 /54TH AVE IMPROVEMENTS

- Double left turn lanes will be added on Pacific Highway at 54th
- \$6m Investment: State, grants, local
- New pedestrian and roadway lighting
- New pedestrian and bicyclist facilities
- Street trees, curb and gutter additions
- Provide enhanced stormwater treatment

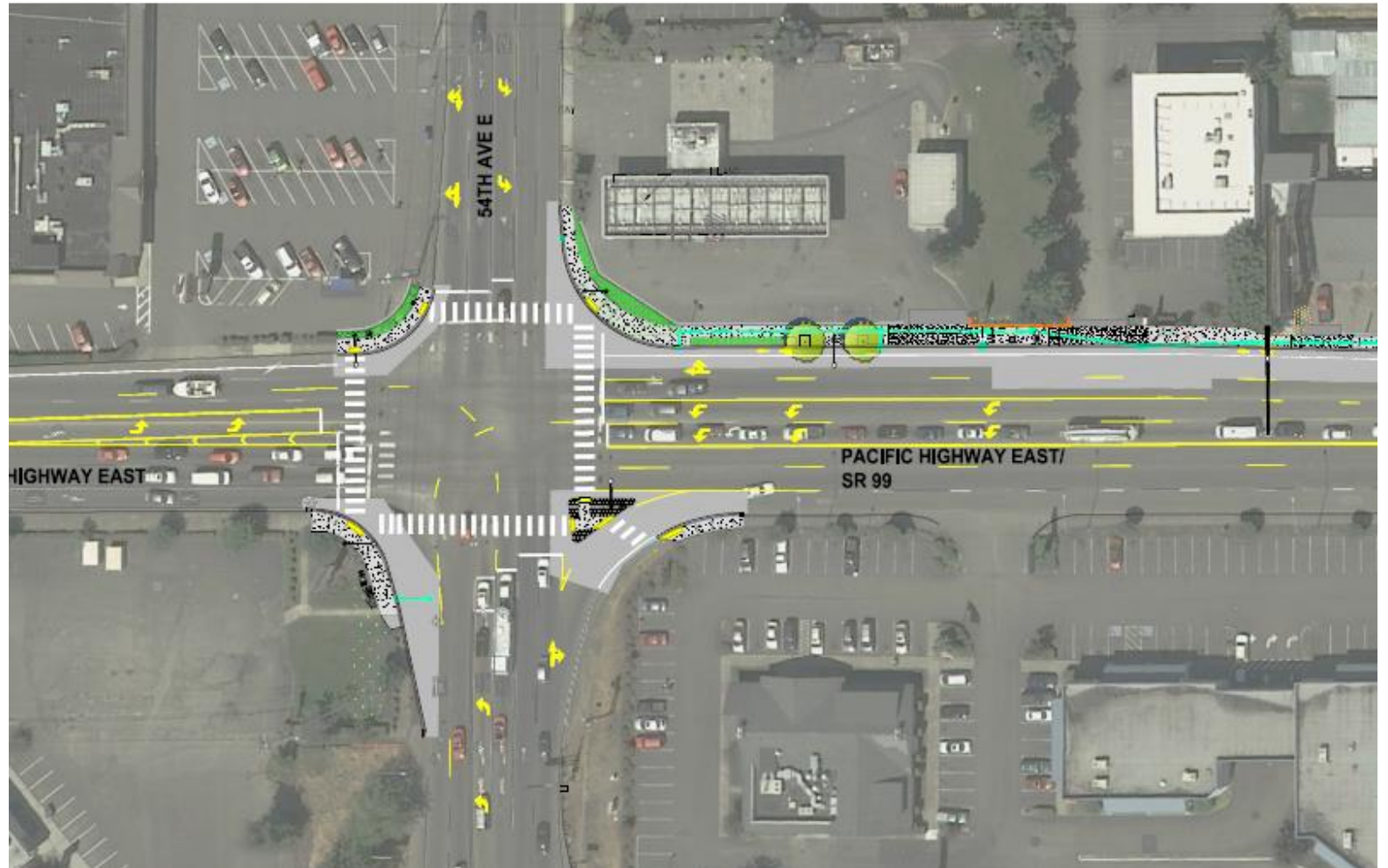



CITY PROJECTS – SR 99 /54TH AVE IMPROVEMENTS

- Contract awarded to Johansen Construction, Inc.
- Construction to begin in April





CITY PROJECTS – PACIFIC HIGHWAY PRESERVATION

- Overlay the roadway from Port of Tacoma Road to Milwaukee Ave. E. providing one uniform surface
- Correct areas of poor subgrade
- Strengthen the roadway section to handle the anticipated heavy traffic and freight movement with the closure of the I-5 northbound bridge replacement.
- Curb ramps will be assessed for compliance with the ADA and reconstructed as needed
- Storm frame and grates will be assessed for wear and replaced as necessary.





CITY PROJECTS – 66TH AVENUE EAST EXTENSION

- Project awarded to Active Construction Inc.
- Contract Amount
- Construction Complete

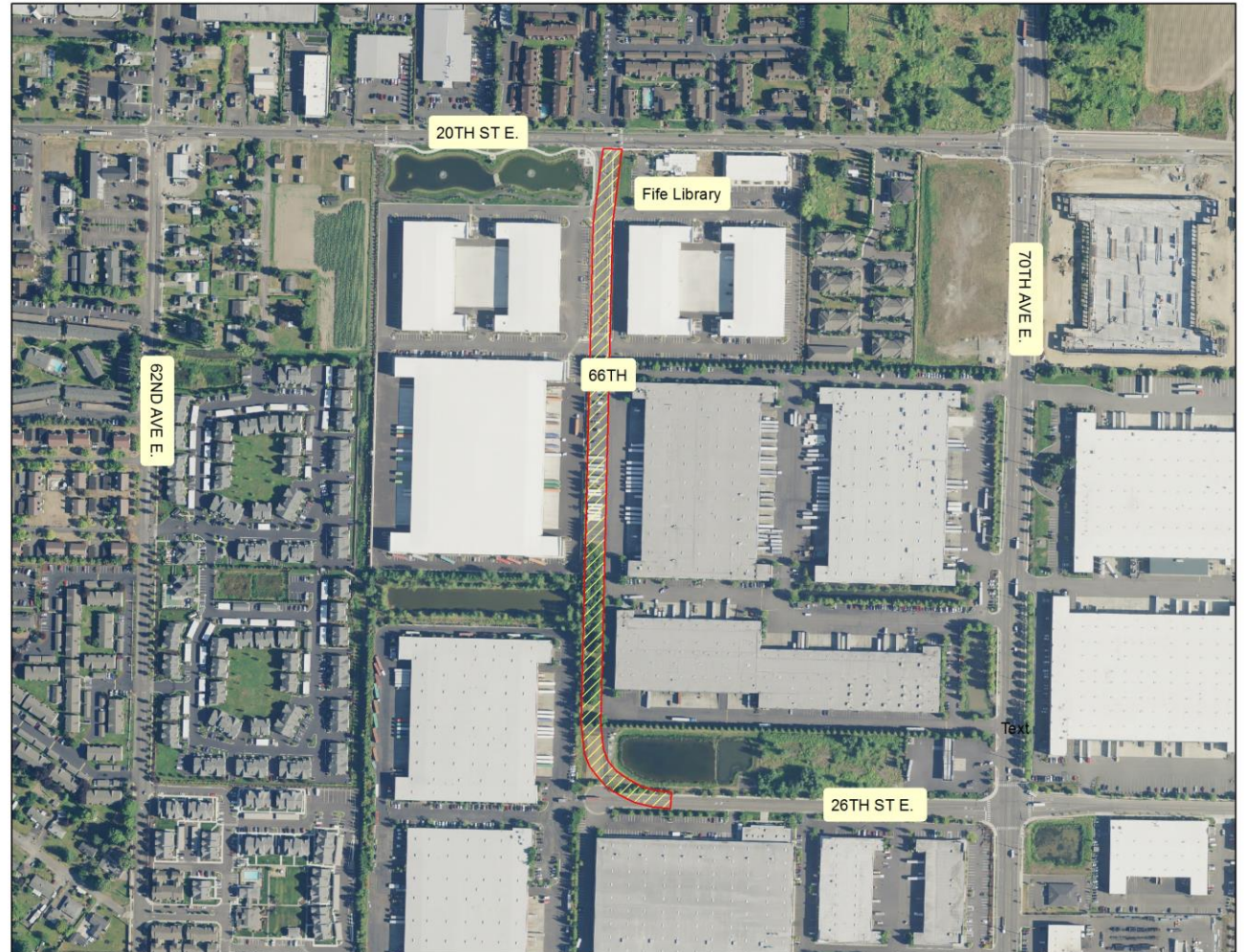



CITY PROJECTS – 66TH AVENUE EAST EXTENSION

- 66th Extension adds a new street, funded by a combination of Local Improvement District (LID) and City funds
- New sidewalks, illumination, and signalization
- Storm drainage collection, conveyance, detention, and treatment

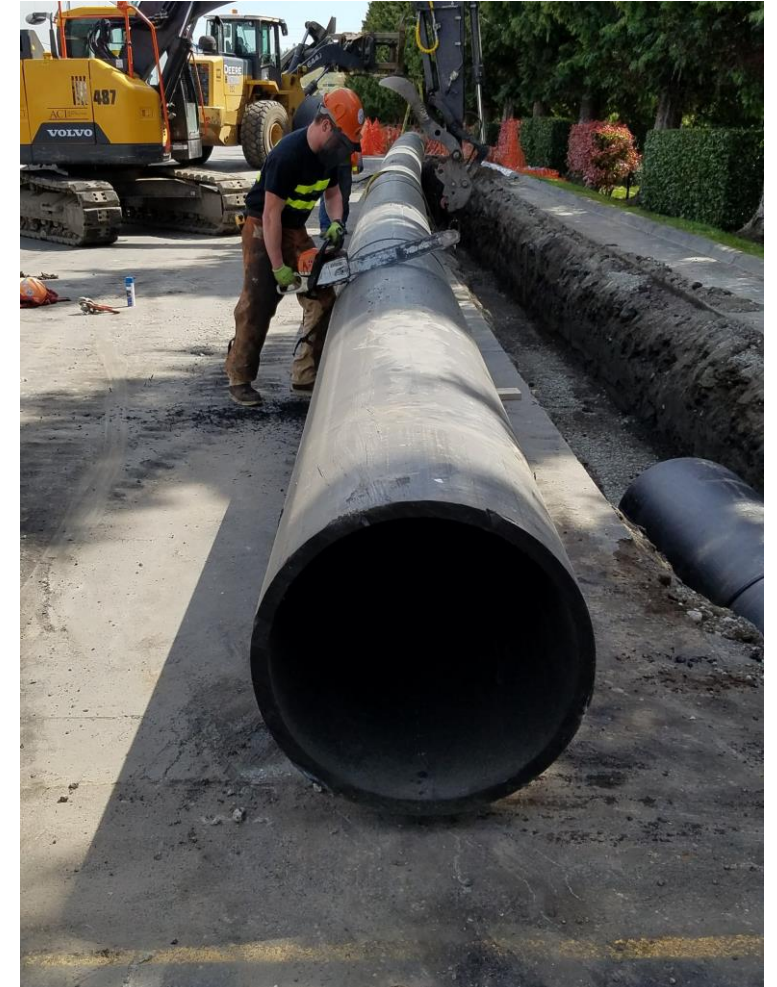



REGIONAL PROJECTS - SR 167





REGIONAL PROJECTS - SR 167

Preliminary Gateway Construction Staging within Phase 1

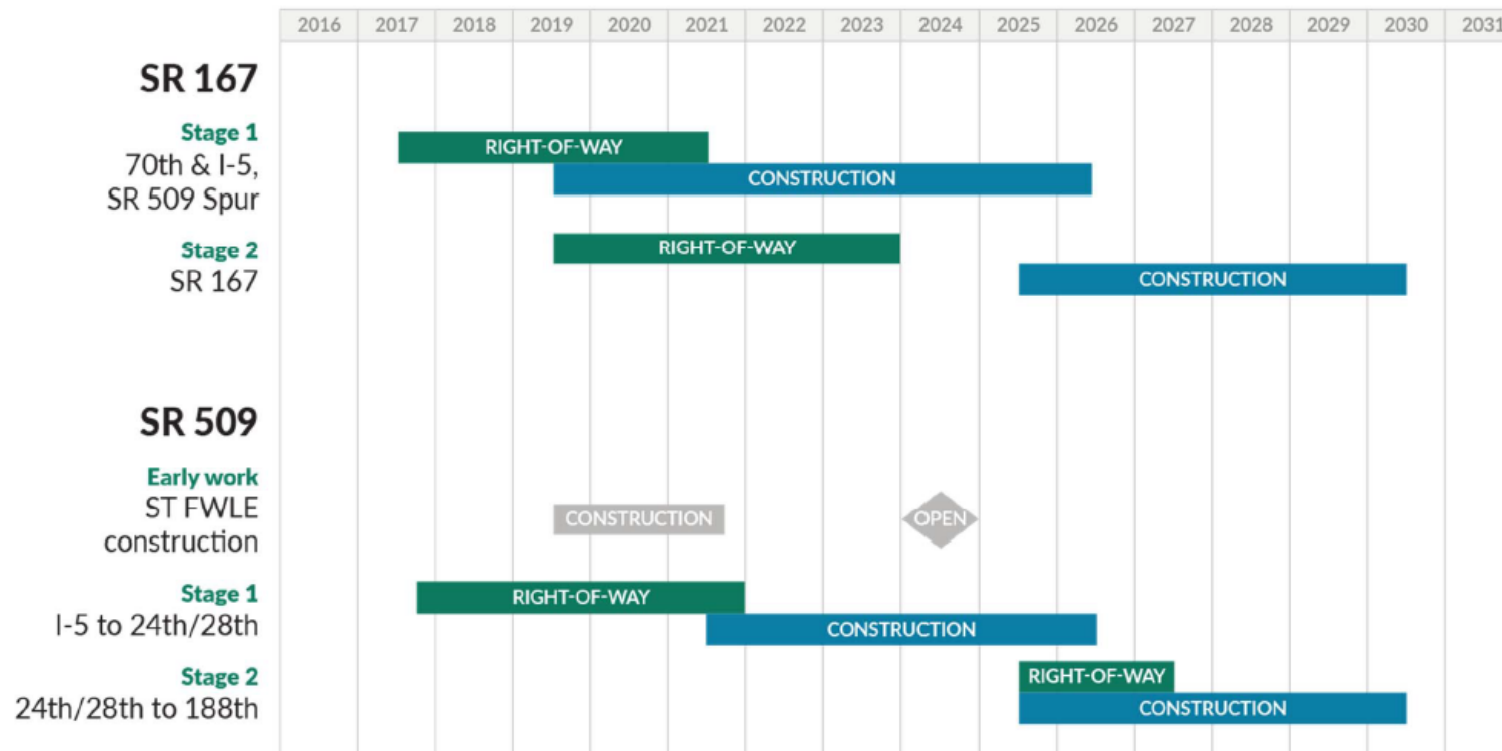



SOUND TRANSIT 3 & FIFE CITY CENTER

SoundTransit.org/projects-and-plans/tacoma-dome-link-extension



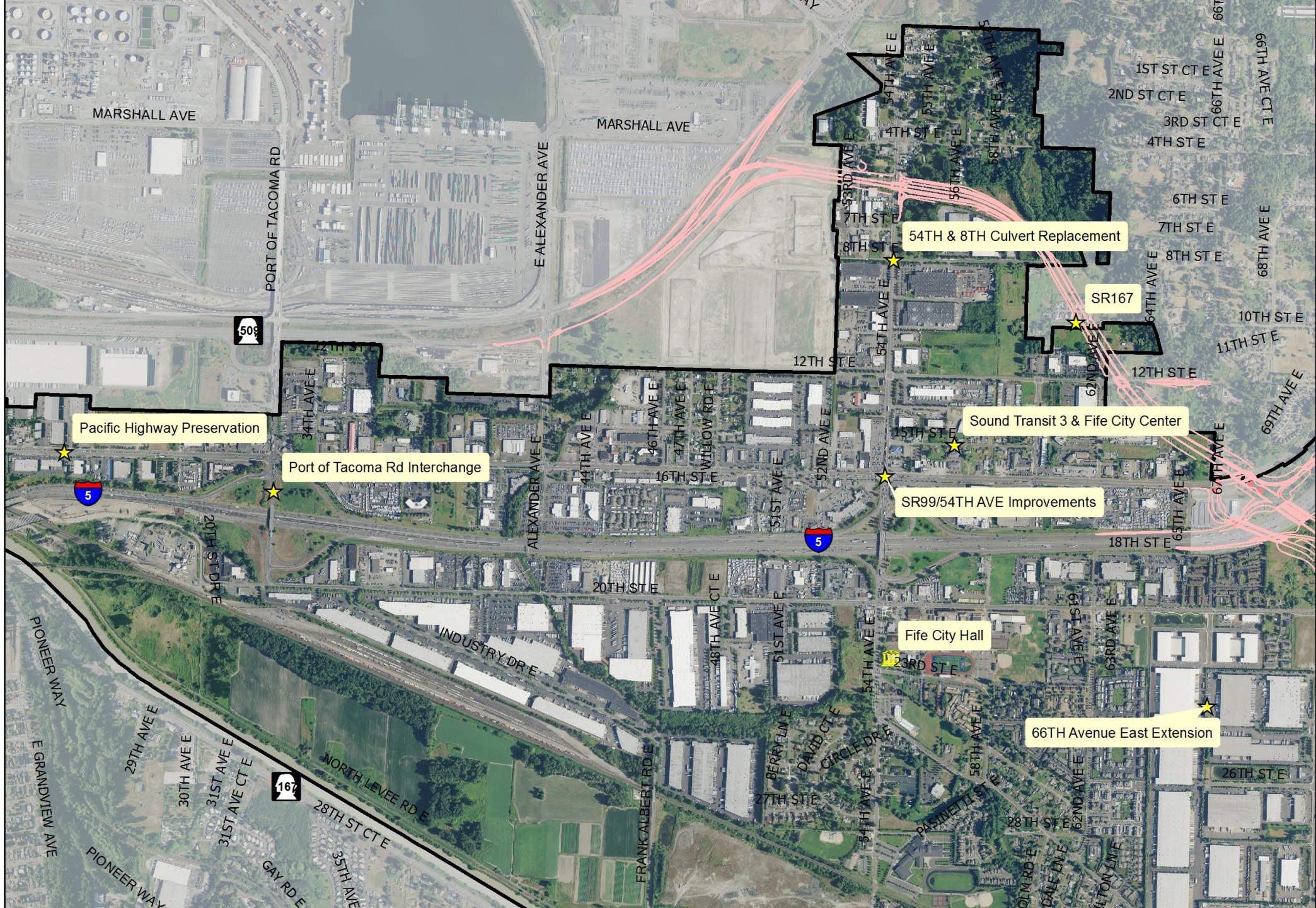

MARSHALL AVE

MARSHALL AVE

PORT OF TACOMA RD

E ALEXANDER AVE



Pacific Highway Preservation



Port of Tacoma Rd Interchange

20TH ST DR E

PIONEER WAY
E GRANDVIEW AVE

29TH AVE E

30TH AVE E

31ST AVE E

31ST AVE CT E

GAY RD E



NORTH LEVEE RD E

28TH ST CT E

35TH AVE

INDUSTRY DR E

ALEXANDER AVE E

44TH AVE E

46TH AVE E

47TH AVE E

WILLOW RD E

16TH ST E

20TH ST E

48TH AVE CT E

51ST AVE E

52ND AVE E

53RD AVE E

54TH AVE E

55TH AVE E

56TH AVE E

57TH AVE E

58TH AVE E

59TH AVE E

60TH AVE E

61ST AVE E

62ND AVE E

63RD AVE E

64TH AVE E

65TH AVE E

66TH AVE E

67TH AVE E

68TH AVE E

69TH AVE E

51ST AVE E

52ND AVE E

53RD AVE E

54TH AVE E

55TH AVE E

56TH AVE E

57TH AVE E

58TH AVE E

59TH AVE E

60TH AVE E

61ST AVE E

62ND AVE E

63RD AVE E

64TH AVE E

65TH AVE E

66TH AVE E

67TH AVE E

68TH AVE E

69TH AVE E

70TH AVE E

71ST AVE E

72ND AVE E

73RD AVE E

74TH AVE E

75TH AVE E

76TH AVE E

77TH AVE E

78TH AVE E

79TH AVE E

80TH AVE E

81ST AVE E

82ND AVE E

83RD AVE E

84TH AVE E

85TH AVE E

86TH AVE E

87TH AVE E

88TH AVE E

89TH AVE E

90TH AVE E

91ST AVE E

92ND AVE E

93RD AVE E

94TH AVE E

95TH AVE E

96TH AVE E

97TH AVE E

98TH AVE E

99TH AVE E

100TH AVE E

101ST AVE E

102ND AVE E

103RD AVE E

104TH AVE E

105TH AVE E

106TH AVE E

107TH AVE E

108TH AVE E

109TH AVE E

110TH AVE E

111ST AVE E

112ND AVE E

113RD AVE E

114TH AVE E

115TH AVE E

116TH AVE E

117TH AVE E

118TH AVE E

119TH AVE E

120TH AVE E

121ST AVE E

122ND AVE E

123RD AVE E

124TH AVE E

125TH AVE E

126TH AVE E

127TH AVE E

128TH AVE E

129TH AVE E

130TH AVE E

131ST AVE E

132ND AVE E

133RD AVE E

134TH AVE E

135TH AVE E

136TH AVE E

137TH AVE E

138TH AVE E

139TH AVE E

140TH AVE E

141ST AVE E

142ND AVE E

143RD AVE E

144TH AVE E

145TH AVE E

146TH AVE E

147TH AVE E

148TH AVE E

149TH AVE E

150TH AVE E

151ST AVE E

152ND AVE E

153RD AVE E

154TH AVE E

155TH AVE E

156TH AVE E

157TH AVE E

158TH AVE E

159TH AVE E

160TH AVE E

161ST AVE E

162ND AVE E

163RD AVE E

164TH AVE E

165TH AVE E

166TH AVE E

167TH AVE E

168TH AVE E

169TH AVE E

170TH AVE E

171ST AVE E

172ND AVE E

173RD AVE E

174TH AVE E

175TH AVE E

176TH AVE E

177TH AVE E

178TH AVE E

179TH AVE E

180TH AVE E

181ST AVE E

182ND AVE E

183RD AVE E

184TH AVE E

185TH AVE E

186TH AVE E

187TH AVE E

188TH AVE E

189TH AVE E

190TH AVE E

191ST AVE E

192ND AVE E

193RD AVE E

194TH AVE E

195TH AVE E

196TH AVE E

197TH AVE E

198TH AVE E

199TH AVE E

200TH AVE E

201ST AVE E

202ND AVE E

203RD AVE E

204TH AVE E

205TH AVE E

206TH AVE E

207TH AVE E

208TH AVE E

209TH AVE E

210TH AVE E

211ST AVE E

212ND AVE E

213RD AVE E

214TH AVE E

215TH AVE E

216TH AVE E

217TH AVE E

218TH AVE E

219TH AVE E

220TH AVE E

221ST AVE E

222ND AVE E

223RD AVE E

224TH AVE E

225TH AVE E

226TH AVE E

227TH AVE E

228TH AVE E

229TH AVE E

230TH AVE E

231ST AVE E

232ND AVE E

233RD AVE E

234TH AVE E

235TH AVE E

236TH AVE E

237TH AVE E

238TH AVE E

239TH AVE E

240TH AVE E

241ST AVE E

242ND AVE E

243RD AVE E

244TH AVE E

245TH AVE E

246TH AVE E

247TH AVE E

248TH AVE E

249TH AVE E

250TH AVE E

251ST AVE E

252ND AVE E

253RD AVE E

254TH AVE E

255TH AVE E

256TH AVE E

257TH AVE E

258TH AVE E

259TH AVE E

260TH AVE E

261ST AVE E

262ND AVE E

263RD AVE E

264TH AVE E

265TH AVE E

266TH AVE E

267TH AVE E

268TH AVE E

269TH AVE E

270TH AVE E

271ST AVE E

272ND AVE E

273RD AVE E

274TH AVE E

275TH AVE E

276TH AVE E

277TH AVE E

278TH AVE E

279TH AVE E

280TH AVE E

281ST AVE E

282ND AVE E

283RD AVE E

284TH AVE E

285TH AVE E

286TH AVE E

287TH AVE E

288TH AVE E

289TH AVE E

290TH AVE E

291ST AVE E

292ND AVE E

293RD AVE E

294TH AVE E

295TH AVE E

296TH AVE E

297TH AVE E

298TH AVE E

299TH AVE E